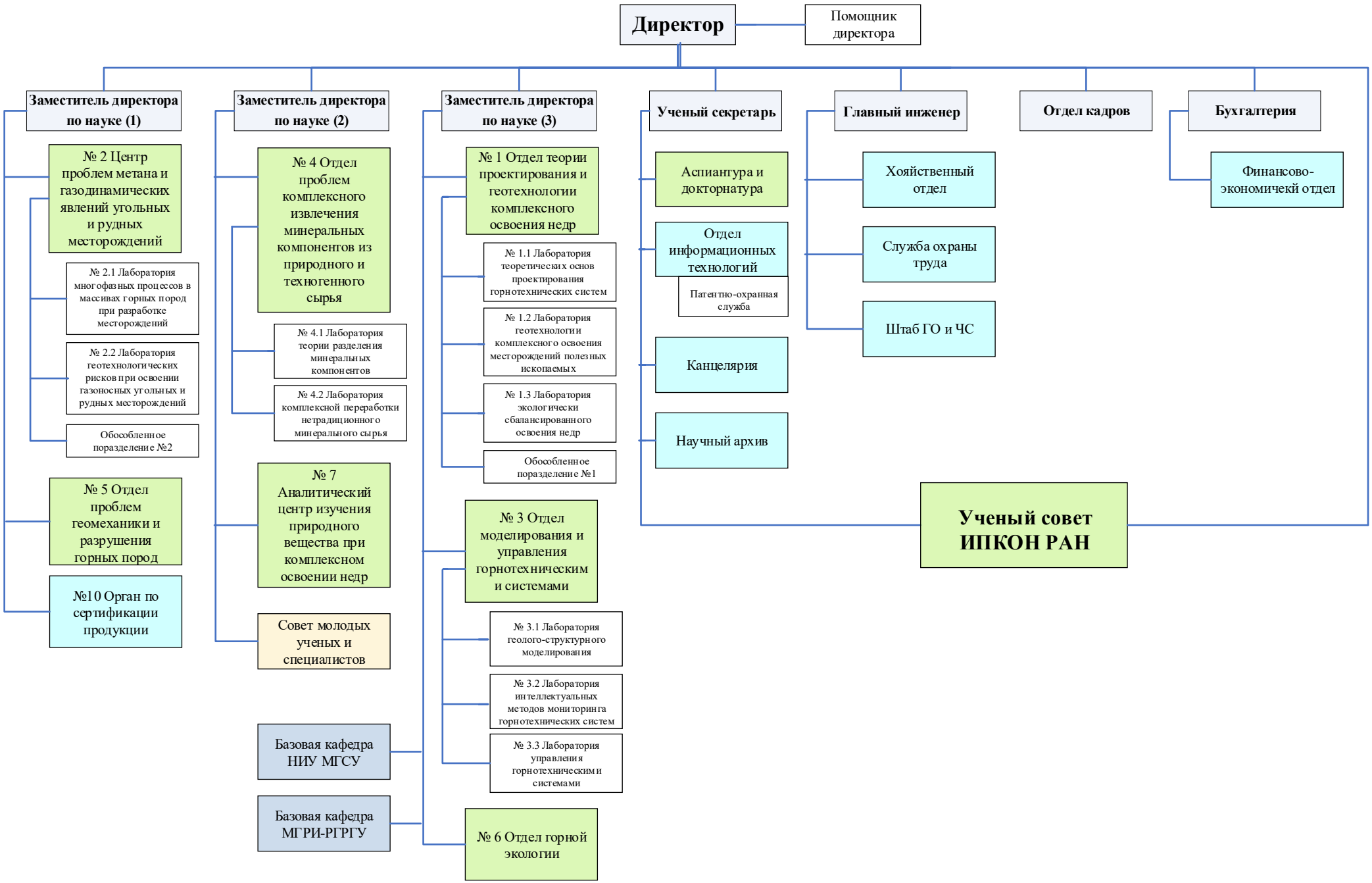ОРГАНИЗАЦИОННАЯ СТРУКТУРА ИПКОН РАН